

2007-2008 Daily Bag and Possession Limits

Colorado County

White-tailed Deer-- Open Season: November 3-January 6. Buck bag limit: 2, to include no more than one with an inside spread of 13 inches or greater. A legal buck deer is a deer having at least one unbranched antler, or an inside spread of 13 inches or greater.

The inside spread requirement does not apply to any buck having

an unbranched antler. These provisions do not apply on properties for which Level 2 or Level 3 MLDPs have been issued.

Antlerless bag limit: 2, by antlerless permit only.

Archery Only: September 29-November 2. Bag limit: Same as the general season. No permit required to hunt antlerless deer unless MLDP antlerless permits have

been issued for the property.

Special Youth-Only Season: Early open season: October 27-28, 2007. Late open season: January 19-20, 2008.

Bag limits, provision for the take of antlerless deer, and special requirements of the county, shall be as specified for the first 2 days of the general open season.

Licensed hunters 16 years of age or younger may hunt deer by any lawful means during this season.

Squirrel: No closed season. No bag limit.

Turkey: The annual bag limit for Rio Grande and Eastern turkey, in the aggregate, is four (4), no more than one of which may be an Eastern turkey.

Spring: Rio Grande turkey: Open season: April 1-April 30. Bag limit: 1 gobbler.

Quail: Statewide: Open season: October 27-February 24. Daily bag limit: 15 Possession limit: 45

Dove: The area south of IH 10 is in the South Zone. The remainder of the county is in the Central Zone.

Fayette County

White-tailed Deer: Open Season: November 3-January 6.

Buck bag limit: 2, to include no more than one with an inside spread of 13 inches or greater.

A legal buck deer is a deer having at least one unbranched antler, or an inside spread of 13 inches or greater.

The inside spread requirement does not apply to any buck having an unbranched antler.

These provisions do not apply on properties for which Level 2 or Level 3 MLDPs have been issued.

Antlerless bag limit: 2, by antlerless permit only.

Archery Only: September 29-November 2. Bag limit: Same as the general season. No permit required to hunt antlerless deer unless MLDP antlerless permits have been issued for the property.

Special Youth-Only Season: Early open season: October 27-28, 2007. Late open season: January 19-20, 2008.

Bag limits, provision for the take of antlerless deer, and special re-

quirements of the county, shall be as specified for the first 2 days of the general open season.

Licensed hunters 16 years of age or younger may hunt deer by any lawful means during this season, except in Grayson County,

Squirrel: No closed season. No bag limit.

Turkey: The annual bag limit for Rio Grande and Eastern turkey, in the aggregate, is four (4), no more than one of which may be an Eastern turkey.

Spring: Rio Grande turkey: Open season: April 1-April 30. Bag limit: 1 gobbler.

Quail Statewide: Open season: October 27-February 24. Daily bag limit: 15 Possession limit: 45

Dove: The area south of IH 10 is in the South Zone.

The remainder of the county is in the Central Zone.



**Area
Medical
Services**



Eagle Lake Dental Associates

John B. Myres, D.D.S.

700 S. McCarty Eagle Lake 234-3525

Eagle Lake Drugstore

702 S. McCarty Eagle Lake



234-2502



B & S Bird Taxidermy



221 East Main St.

Eagle Lake, Texas 77434

**Studio:
979-234-BIRD (2473)**

Bobby & Shelly Wied

We also mount Deer, Exotics & all other types of Animals & Fish.

**NATURAL HABITAT SCENES &
SHIPPING AVAILABLE**

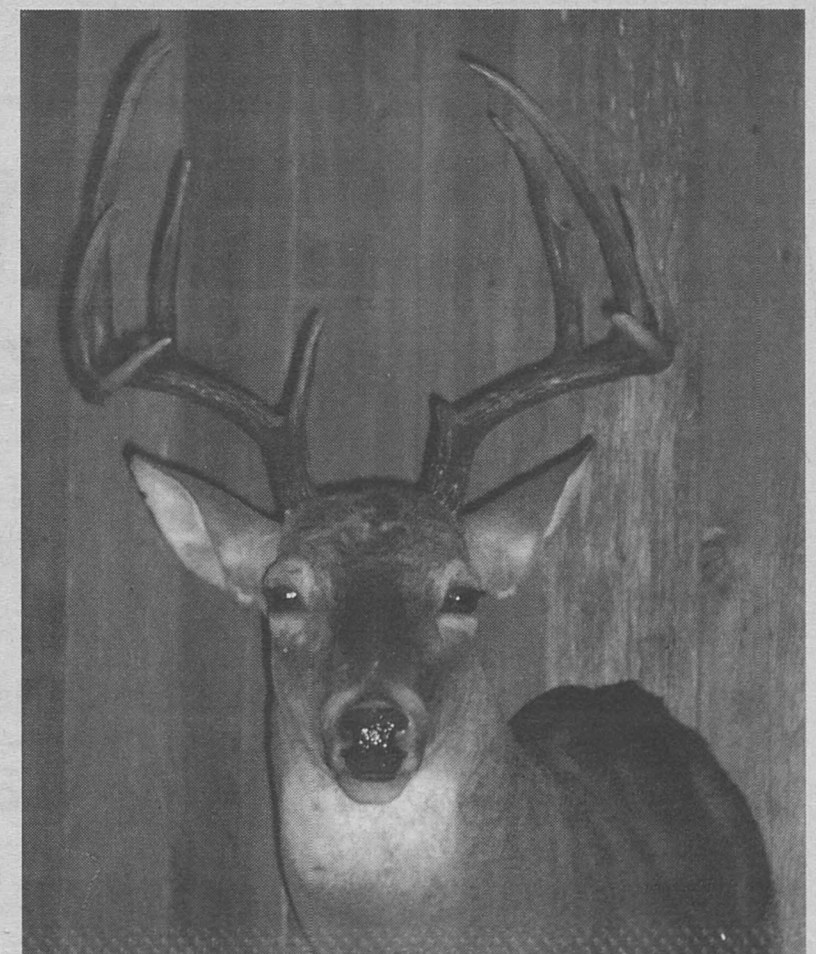

This is one of the many bucks that Bobby Wied has on display at his taxidermy shop on Main Street. Stop in and take a look.